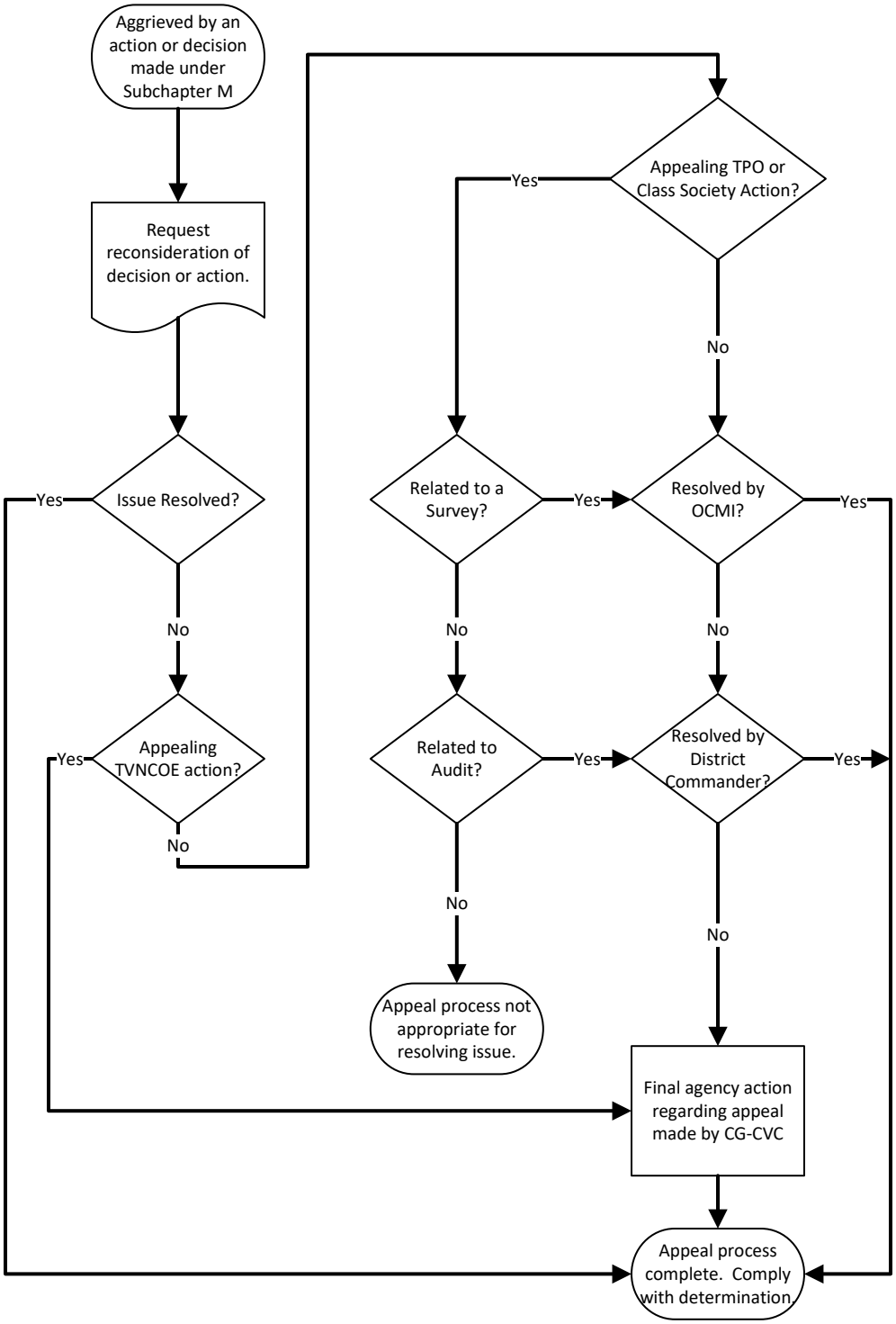
Aggrieved by an action or decision made under Subchapter M
Request reconsideration of decision or action.
Issue Resolved?
Yes
No
Appealing TVNCOE action?
Yes
No
Appealing TPO or Class Society Action?
Yes
No
Related to a Survey?
Yes
No
Related to Audit?
Yes
No
Resolved by OCMI?
Yes
No
Resolved by District Commander?
Yes
No
Appeal process not appropriate for resolving issue.
Final agency action regarding appeal made by CG-CVC
Appeal process complete. Comply with determination.